

NOTICE
SPECIAL MEETING

WARREN PUBLIC LIBRARY COMMISSION
Warren Civic Center Library - Mark Twain Room
1 City Square, Suite 100
Warren, MI 48093

PLEASE TAKE NOTICE THAT there will be Special Meeting of the Warren Public Library Commission on **Friday, January 6, 2023 at 6:00 p.m.** in-person.

**WARREN PUBLIC LIBRARY COMMISSION
SPECIAL MEETING
WARREN CIVIC CENTER LIBRARY- MARK TWAIN ROOM
1 CITY SQUARE, SUITE 100
WARREN, MI 48093
January 6, 2023
6:00 p.m.**

1. Call to Order

2. Roll Call

3. Action Item

- Approval to purchase property located at 13723 Couwlier, Warren, MI, parcel #12-13-36-301-035 adjacent to City owned property; parcels #12-13-36-301-023; #12-13-36-301-005; #12-13-36-301-007 for the construction of a permanent public library building in the SE quadrant of Warren.
- Consider purchasing industrial property located on the corner of Couwlier and Schoenherr Rd.

4. Audience Participation

Members of the audience who would like to address the Library Commission this evening may do so under the Audience portion. Patrons have 3 (three) minutes to speak.

5. Adjournment



21612 Schoenherr Road

Warren, Michigan



Contact Us

Joe Kemp
Senior Associate
+1 248 936 6892
joe.kemp@cbre.com

Matt Osiecki
Vice President
+1 248 351 2079
matt.osiecki@cbre.com



Property Features

- + 4,014 - 7,214 SF
- + 0.56 Acres
- + Two (2) Grade Level Doors
- + Abundant Parking
- + Zoning: M1 Light Industrial
- + Potential for Rezoning & Redevelopment
- + Frontage: 136' on Schoenherr Rd
- + Asking Price: \$249,900

© 2022 CBRE, Inc. All rights reserved. This information has been obtained from sources believed reliable, but has not been verified for accuracy or completeness. You should conduct a careful, independent investigation of the property and verify all information. Any reliance on this information is solely at your own risk. CBRE and the CBRE logo are service marks of CBRE, Inc. All other marks displayed on this document are the property of their respective owners, and the use of such logos does not imply any affiliation with or endorsement of CBRE. Photos herein are the property of their respective owners. Use of these images without the express written consent of the owner is prohibited.

Floor Plan

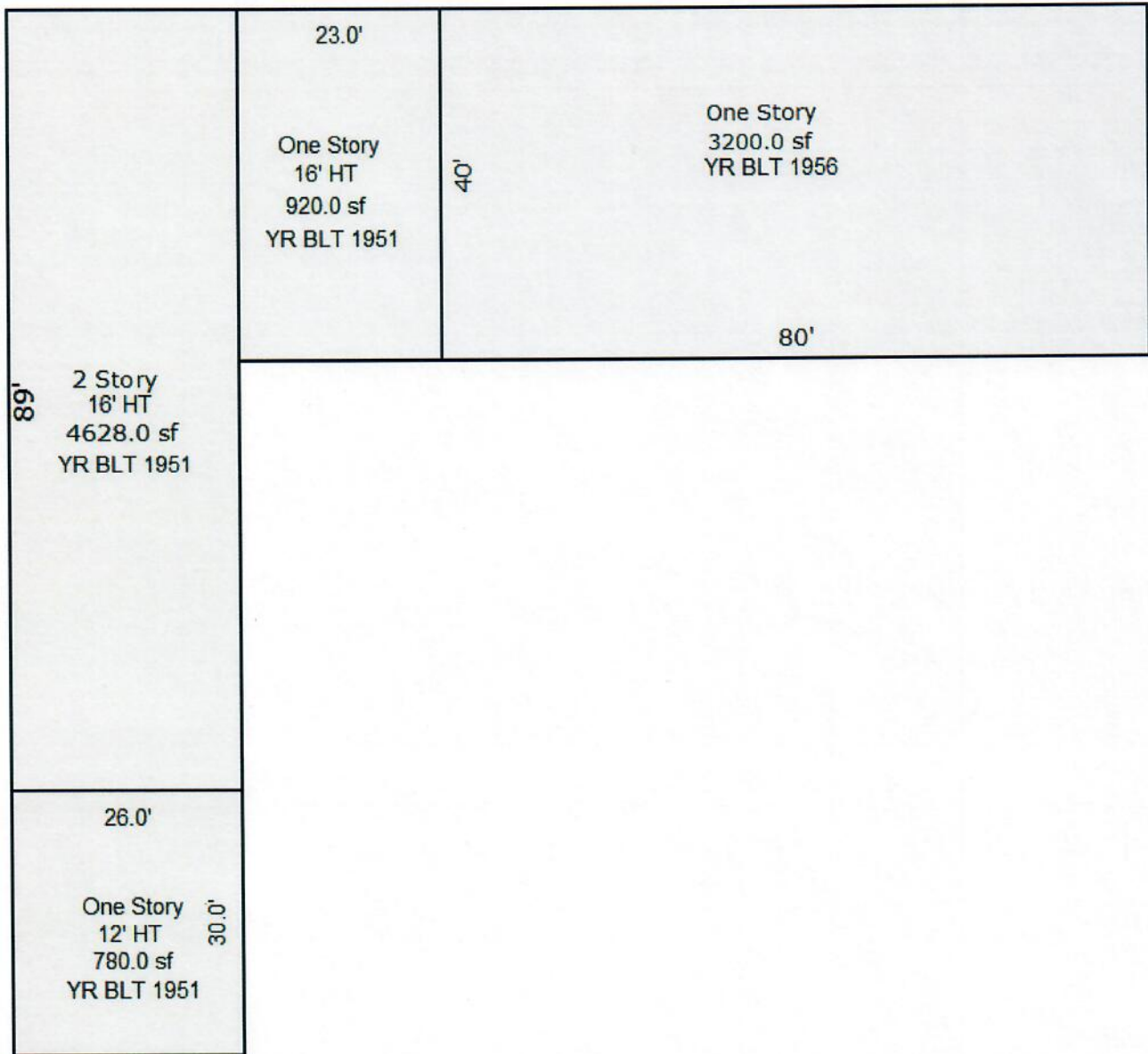

© 2022 CBRE, Inc. All rights reserved. This information has been obtained from sources believed reliable, but has not been verified for accuracy or completeness. You should conduct a careful, independent investigation of the property and verify all information. Any reliance on this information is solely at your own risk. CBRE and the CBRE logo are service marks of CBRE, Inc. All other marks displayed on this document are the property of their respective owners, and the use of such logos does not imply any affiliation with or endorsement of CBRE. Photos herein are the property of their respective owners. Use of these images without the express written consent of the owner is prohibited.

Property Overview

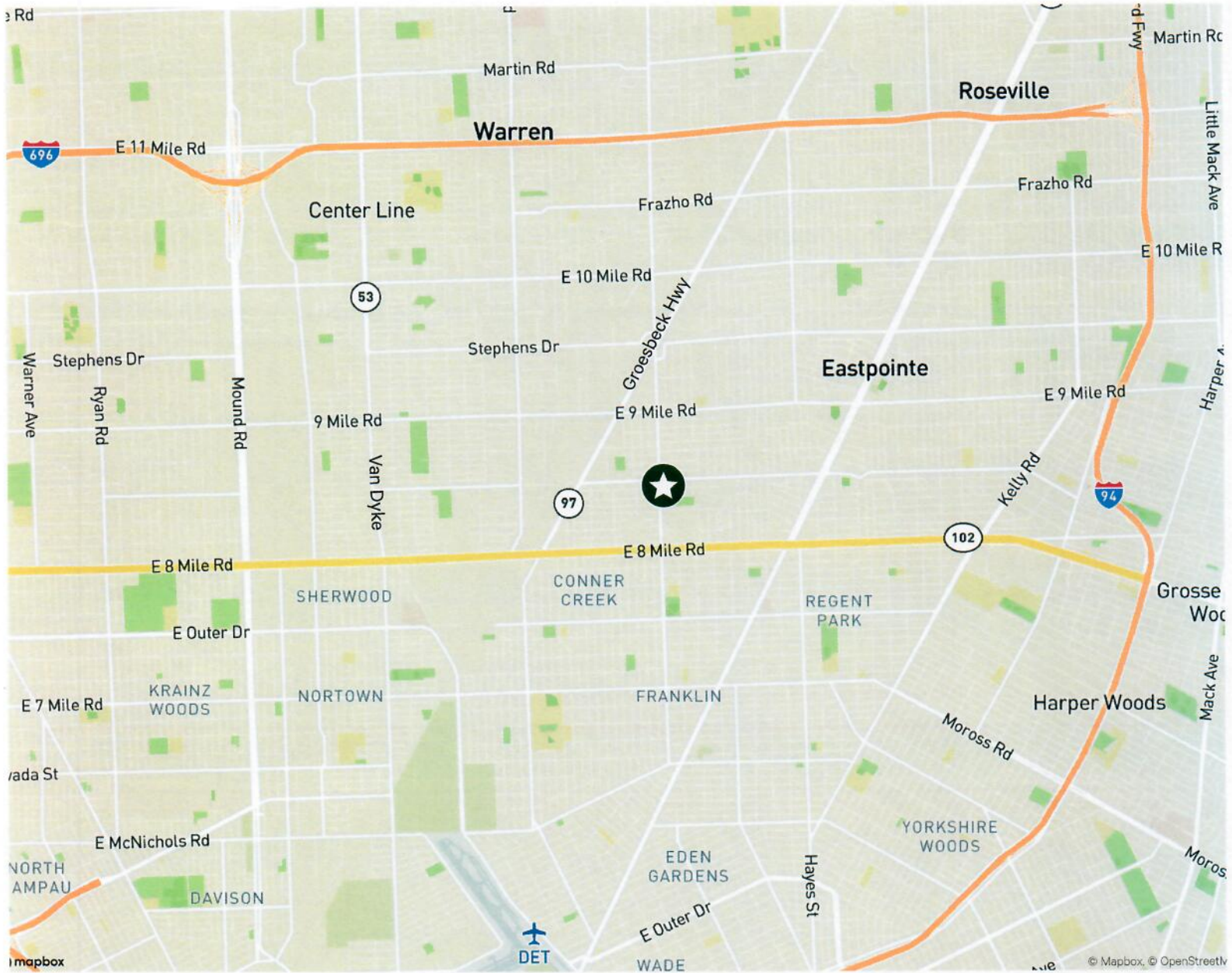

© 2022 CBRE, Inc. All rights reserved. This information has been obtained from sources believed reliable, but has not been verified for accuracy or completeness. You should conduct a careful, independent investigation of the property and verify all information. Any reliance on this information is solely at your own risk. CBRE and the CBRE logo are service marks of CBRE, Inc. All other marks displayed on this document are the property of their respective owners, and the use of such logos does not imply any affiliation with or endorsement of CBRE. Photos herein are the property of their respective owners. Use of these images without the express written consent of the owner is prohibited.